

+NOTICE!!

These documents have been scanned!

Do not place un-scanned documents beneath this notice!

Do not remove this notice from this file!

GPO Jacket No. 560-102
Print Order 61540
Rise Business Services, LLC
Job=AZ15 9/11/2019



Box Number= AZ15232



Claim Begin-End: AMC455337-AMC455338

1 Initial Receipt



AZ15232-27

AMC450067-AMC455351

United States Department of the Interior
Bureau of Land Management
 DIV OF LANDS, MINRLS & ENERGY
 ONE N CENTRAL AVE
 PHOENIX, AZ 85004 -4427
 Phone: 602-417-9200

Receipt

No: 4482204

Transaction #: 4602240	
Date of Transaction: 06/13/2019	
CUSTOMER:	
BENITO HERNANDEZ 2045 E BROADWAY RD APT 1033 TEMPE, AZ 85282-1734 US	

LINE #	QTY	DESCRIPTION	REMARKS	UNIT PRICE	TOTAL
1	2.00	LOCATABLE MINERALS / MINING CLAIMS-NEW, UNADJUD, ONE OR MORE AUTH NOS / NEW MINING CLAIM PROCESSING FEE CASES: AMC455337/\$20.00, AMC455338/\$20.00		- n/a -	40.00
2	2.00	LOCATABLE MINERALS / MINING CLAIMS-NEW, UNADJUD, ONE OR MORE AUTH NOS / NEW MINING CLAIMS LOCATION FEE CASES: AMC455337/\$37.00, AMC455338/\$37.00		- n/a -	74.00
3	2.00	LOCATABLE MINERALS / MINING CLAIMS-NEW, UNADJUD, ONE OR MORE AUTH NOS / NEW MINING CLAIMS MAINTENANCE FEE CASES: AMC455337/\$155.00, AMC455338/\$155.00		- n/a -	310.00
TOTAL:					\$424.00

PAYMENT INFORMATION			
NOTE: Items will appear on credit card statement as "Bureau of Land Mgmt CO".			
1	AMOUNT:	424.00	POSTMARKED: N/A
	TYPE:	CREDIT CARD	RECEIVED 06/13/2019
	NAME:	HERNANDEZ, BENITO 2045 E BROADWAY RD APT 1033 TEMPE AZ 85282-1734 US	
	CARD NO:	XXXXXXXXXXXX4902	
	NAME ON CARD:	BENITO HERNANDEZ	
	SIGNATURE:		

REMARKS

This receipt was generated by the automated BLM Collections and Billing System and is a paper representation of a portion of the official electronic record contained therein.

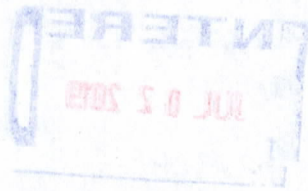

NOTICE!!

These documents have been scanned!

Do not place un-scanned documents beneath this notice!

Do not remove this notice from this file!

GPO Jacket No. 560-102
Print Order 61540
Rise Business Services, LLC
Job=AZ15 9/11/2019



Box Number= AZ15232



Claim Begin-End: AMC455337-AMC455338

2 Correspondence



AZ15232-27

AMC450067-AMC455351

**NO
DOCUMENTS
FOUND**

NO DOCUMENTS FOUND
NO DOCUMENTS FOUND

NOTICE!!

These documents have been scanned!

Do not place un-scanned documents beneath this notice!

Do not remove this notice from this file!

GPO Jacket No. 560-102
Print Order 61540
Rise Business Services, LLC
Job=AZ15 9/11/2019



Box Number= AZ15232



Claim Begin-End: AMC455337-AMC455338

3 Transfers



AZ15232-27

AMC450067-AMC455351

**NO
DOCUMENTS
FOUND**

NO DOCUMENTS FOUND
NO DOCUMENTS FOUND

NOTICE!!

These documents have been scanned!

Do not place un-scanned documents beneath this notice!

Do not remove this notice from this file!

GPO Jacket No. 560-102
Print Order 61540
Rise Business Services, LLC
Job=AZ15 9/11/2019



Box Number= AZ15232



Claim Begin-End: AMC455337-AMC455338

4 Annual Filings



AZ15232-27

AMC450067-AMC455351

**NO
DOCUMENTS
FOUND**

NO DOCUMENTS FOUND
NO DOCUMENTS FOUND

NOTICE!!

These documents have been scanned!

Do not place un-scanned documents beneath this notice!

Do not remove this notice from this file!

GPO Jacket No. 560-102
Print Order 61540
Rise Business Services, LLC
Job=AZ15 9/11/2019



Box Number= AZ15232



Claim Begin-End: AMC455337-AMC455338

5 Miscellaneous



AZ15232-27

AMC450067-AMC455351

**NO
DOCUMENTS
FOUND**

NO DOCUMENTS FOUND
NO DOCUMENTS FOUND

NOTICE!!

These documents have been scanned!

Do not place un-scanned documents beneath this notice!

Do not remove this notice from this file!

GPO Jacket No. 560-102
Print Order 61540
Rise Business Services, LLC
Job=AZ15 9/11/2019



Box Number= AZ15232



Claim Begin-End: AMC455337-AMC455338

6 Location Notices-Amendments and Supporting Documents



AZ15232-27

AMC450067-AMC455351

NING CLAIM STATUS R-ORT

Data Entered: 07/02/19 rpm

MTP Checked By: EG
GEO Checked By: EG

LEAD SERIAL NUMBER: AMC 455337 thru AMC 455338

NUMBER OF CLAIMS & TYPE:

CHARGES:

LODE _____
2 PLACER _____
ASSOCIATION PLACER _____
MILL SITE _____
TUNNEL SITE _____

Processing Fee @ \$20 = \$ 40
Location Fee @ \$37 = \$ 74
Maintenance Fee @ \$155 = \$ 310
Add'l Maint Fee for Assoc Placer = \$ 424
SUBTOTAL \$ _____
Other Fees \$ _____
Other Fees \$ _____
TOTAL \$ _____

TOTAL ACREAGE: 20. Per Claim
(Placer Only)

NUMBER OF LOCATORS: 2

DOCUMENTS RECEIVED VIA: Over-the-Counter Mail TIMELY FILED: Yes No

LEGAL DESCRIPTION: T 14N R 1W SEC 28
T _____ R _____ SEC _____
T _____ R _____ SEC _____
T _____ R _____ SEC _____
T _____ R _____ SEC _____

BLM FOREST SERVICE SUBJ TO PL 359: Yes No
WILDERNESS AREA

SPLIT ESTATE: N/A SX PX OTHER
SRHA Was proper Notice filed if located on SHRA Land? Yes No

RECONVEYED MINERALS ON BLM LAND REQUIRE OPENING ORDER FROM 1944 TO 1993:
Open to Entry On _____ N/A

COMMENTS/STATUS: VOID PARTIALLY VOID PVT MINERALS WITHDRAWN LANDS
OTHER

Claimant acknowledges that portions of the following claim(s) site(s) may be void or voidable.

Printed Name of Claimant _____ Signature of Claimant _____

*****FINAL ADJUDICATION*****

DATE _____ INITIALS _____

AMC455337



SEND TO

LOCATION NOTICE FOR PLACER MINING CLAIM

Amendment BLM Serial # _____

NOTICE IS HEREBY GIVEN that the LYNX CREEK GOLD

_____ placer mining claim has been located by

ANDREW ROLLINS
BENITO HERNANDEZ whose current mailing

address is 2045 E. BROADWAY RD. APT 1033 TEMPE, AZ

85252 ~~85252~~ 8455 E SAN MIGUEL AVE. SCOTTSDALE, AZ 85250

BLM
Date
Stamp

RECEIVED
BLM AZ STATE OFFICE
2019 JUN 13 A 10:30
PHOENIX, ARIZONA

The general course of this claim is EAST TO WEST and it is situated in YAVAPAI County, Arizona. This claim is 660 feet in length and 1320 feet in width.

20 Total Claim Acreage. This claim runs from the location monument on which this location notice is posted at the NE corner of the claim approximately 660 feet in a S direction to the SE end line and 1320 feet in a W direction to the SW end line. This claim is marked by four monuments, one at each corner of the claim.

The location monument on which this notice is posted is situated within Section 28, Township 14 N, Range 1 W, Gila Salt River Base and Meridian, Arizona. This claim encompasses portions of the following legal subdivision(s) if located by legal subdivision or the following quarter section(s), section(s), Township(s) and Range(s) S 1/2 OF THE NE 1/4 OF THE SECTION 28 T14N R1W, Gila Salt River Base and Meridian, Arizona.

The locality of this claim with reference to some natural object or permanent monument and additional information (if any) concerning its locality are as follows: NE CORNER IS 660' OF THE CORNER MARKER SECTION 28

_____ The above information is shown on the attached map.

DATED AND POSTED on the ground this 12 day of JUNE, 2019.

LOCATOR(s) AGENT

Print Name(s) BENITO HERNANDEZ ANDREW ROLLINS

Signature(s) [Signature] [Signature]

Form MCF102
Revised July 2014

This form is available from the Arizona Geological Survey and may be reproduced.

BENITO HERNANDEZ

ANDREW ROLLINS

AMC4553371

MINING CLAIM MAP

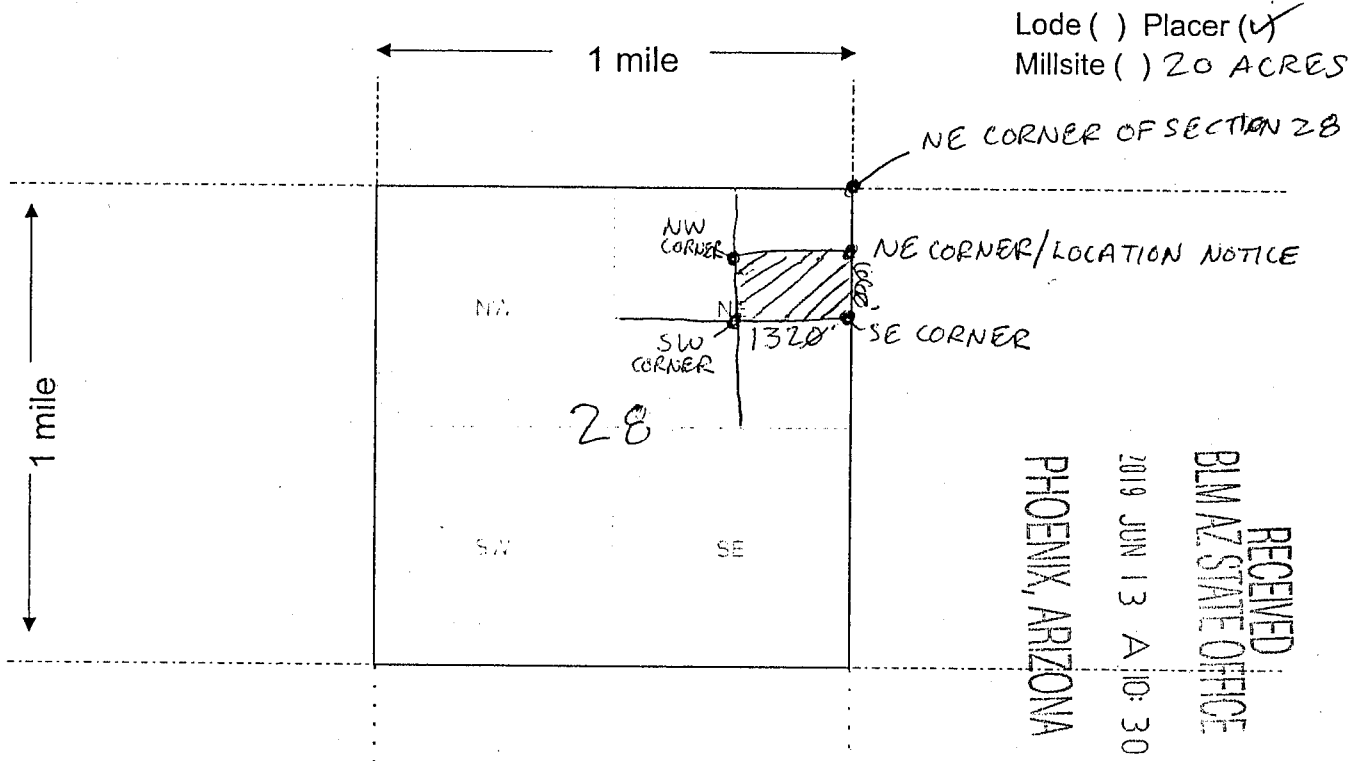

Lode () Placer (X)
Millsite () 20 ACRES

RECEIVED
BLM AZ STATE OFFICE
2019 JUN 13 A 10:30
PHOENIX, ARIZONA

Scale: 1" = 2000 feet



- The above map depicts the LYNX CREEK GOLD mining claim, which is located in Section (s) 28, Township 14N, Range 1W, Gila and Salt River Base and Meridian, YAVAPAI County, Arizona. Total claim acreage is 20
- The type of corner and location monuments used are as follows: WOOD 2"x2"x5" WITH 4' FEET ABOVE GROUND/WEATHER SEALED LOCATION IN NE CORNER
- The bearings and distances in degrees and feet between claim corners and to a public land survey monument are as depicted on the map.
- If the claim is a placer or millsite claim with exterior limits conforming to legal subdivisions of the public survey, provide a legal description of the claim S 1/2 OF THE NE 1/4 OF THE NE 1/4 OF SECTION 28 T14N R1W

Form MCF100a
Revised July 2014

This form is available from the Arizona Geology Survey and may be reproduced.

AMC455337

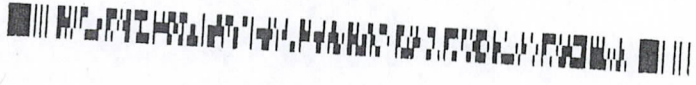

SEND TO

LOCATION NOTICE FOR PLACER MINING CLAIM

Amendment BLM Serial # _____

NOTICE IS HEREBY GIVEN that the ROSE CREEK GOLD

_____ placer mining claim has been located by

ANDREW ROLLINS
BENITO HERNANDEZ whose current mailing

address is 2045 E BROADWAY TEMPE, AZ 85282

8455 E SAN MIGUEL AVE. SCOTTSDALE, AZ 85250

The general course of this claim is ~~EAST~~ EAST TO WEST and it is situated in YAVAPAI
~~1520~~

County, Arizona. This claim is 660 feet in length and 1320 feet in width.

20 Total Claim Acreage. This claim runs from the location monument on which this location notice is

posted at the SE corner of the claim approximately 660 feet in a N direction to the

NE end line and 1320 feet in a W direction to the NW end line. This claim is

marked by four monuments, one at each corner of the claim.

The location monument on which this notice is posted is situated within Section 28, Township

14 N, Range 1 W, Gila Salt River Base and Meridian, Arizona. This claim encompasses

portions of the following legal subdivision(s) if located by legal subdivision or the following quarter section(s),

section(s), Township(s) and Range(s) N¹/₂ OF THE NE¹/₄ OF THE NE¹/₄ OF

SECTION 28 T14N R1W, Gila Salt River Base and Meridian, Arizona.

The locality of this claim with reference to some natural object or permanent monument and additional information

(if any) concerning its locality are as follows: NE CORNER IS AT THE NE CORNER

MARKER OF SECTION 28

_____ The above information is shown on the attached map.

DATED AND POSTED on the ground this 12 day of JUNE, 2019.

LOCATOR(s) AGENT

Print Name(s) BENITO HERNANDEZ ANDREW ROLLINS

Signature(s) [Signature] [Signature]

Form MCF102
Revised July 2014

This form is available from the Arizona Geological Survey and may be reproduced.

BENITO HERNANDEZ

ANDREW ROLLINS

RECEIVED
BLM STATE OFFICE
2019 JUN 13 A 10:30
PHOENIX, ARIZONA

AMC455338

MINING CLAIM MAP

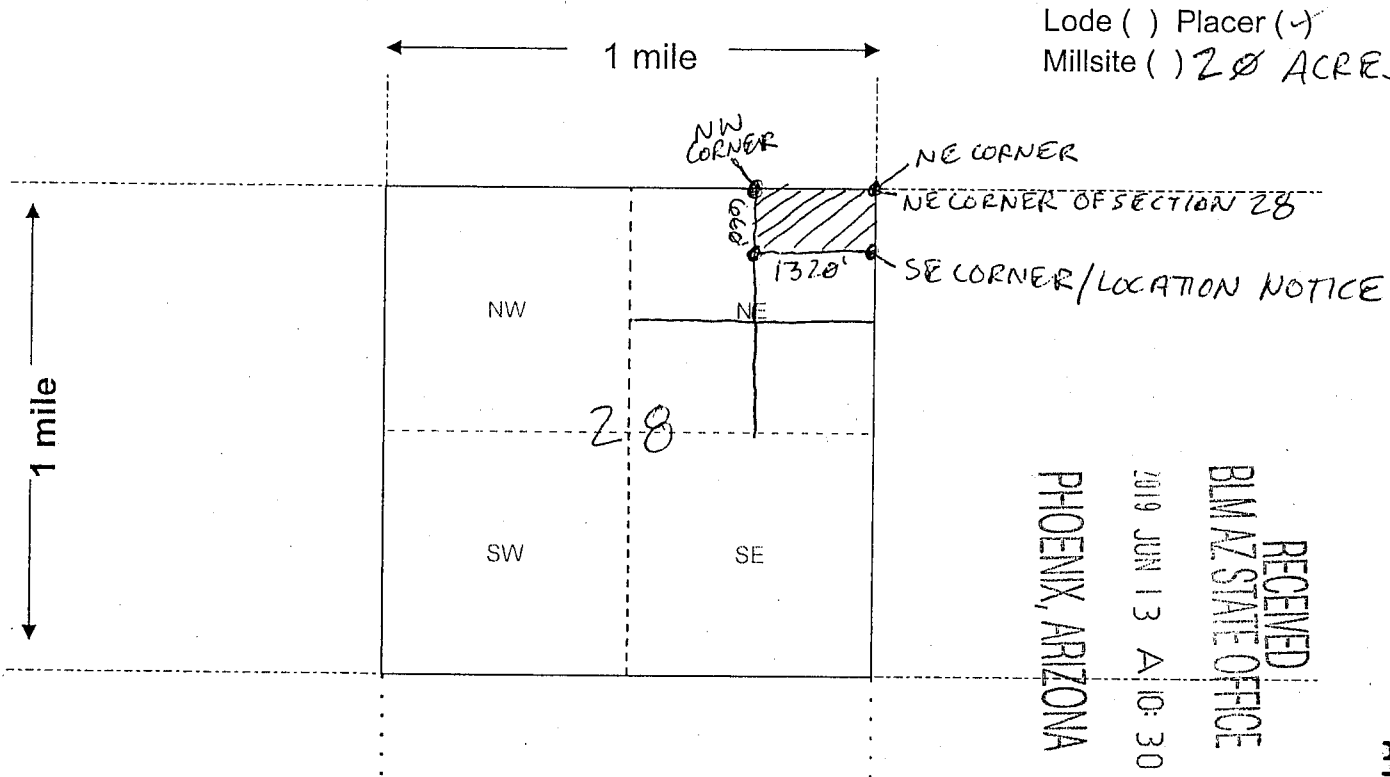

Lode () Placer (✓)
Millsite () 20 ACRES

Scale: 1" = 2000 feet



- The above map depicts the ROSE CREEK GOLD mining claim, which is located in Section (s) 28, Township 14 N, Range 1 W, Gila and Salt River Base and Meridian, YAVAPAI County, Arizona. Total claim acreage is 20.
- The type of corner and location monuments used are as follows: WOOD 2"x2"x5" WITH 4' FEET ABOVE GROUND/WEATHER SEALED LOCATION NOTICE IN SE CORNER
- The bearings and distances in degrees and feet between claim corners and to a public land survey monument are as depicted on the map.
- If the claim is a placer or millsite claim with exterior limits conforming to legal subdivisions of the public survey, provide a legal description of the claim N¹/₂ OF THE ~~NE~~ OF THE NE¹/₄ OF SECTION 28
NE¹/₄ T14N R1W

Form MCF100a
Revised July 2014

AMC 455338

DEPARTMENT OF THE INTERIOR
BUREAU OF LAND MANAGEMENT
Case Recordation

Geographic Report with Land

Disposition is equal to **AUTHORIZED , CANCELLED , EXPIRED , PENDING , REJECTED , RELINQUISHED ,
WITHDRAWN**
and Meridian Township Range Section is equal to 14 0140N 0010W 028
and Admin State is equal to AZ

DEPARTMENT OF THE INTERIOR
BUREAU OF LAND MANAGEMENT
Case Recordation
Geographic Report with Land

Admin State: AZ
Geo State: AZ

Serial Number	Total Case Acres:	Casetype	Case Disp	Mer	Twp	Rng	Sec	Sur Type	Sur Nr	Suf	Subdivision	Act Pend
AZA 023850	0.450	285003	AUTHORIZED	14	0140N	0010W	028	ALIQ			NENE:	
AZPHX 0085401	1.000	285004	AUTHORIZED					ALIQ			NESE:	

TOWNSHIP 14 NORTH RANGE 1 WEST OF THE GILA AND SALT RIVER MERIDIAN, ARIZONA

YAVAPAI COUNTY
HASSAYAMA FIELD OFFICE

STATUS OF PUBLIC DOMAIN
LAND AND MINERAL TITLES

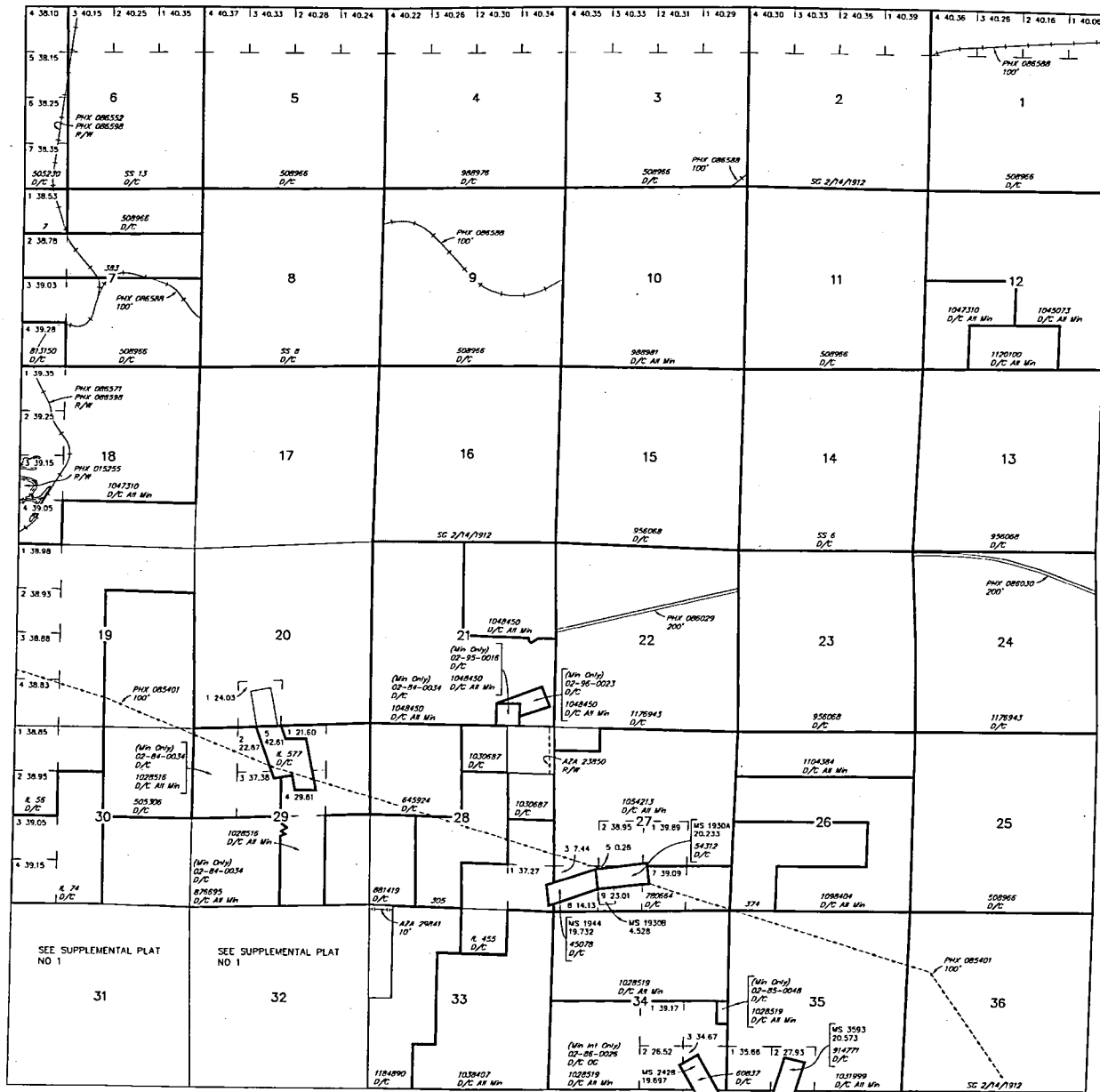

INDEX TO SEGREGATED TRACTS				
RESURVEY	ORIGINAL SURVEY			
	TRACT NO	T	R	SEC

FOR ORDERS AFFECTING DISPOSAL OR USE OF UNIDENTIFIED LANDS WITHDRAWN FOR CLASSIFICATION, MINERALS, WATER AND/OR OTHER PUBLIC PURPOSES, REFER TO INDEX OF MISCELLANEOUS DOCUMENTS.

Lands patented under Small Tracts Act are NOM - Subject to Mineral Leasing Act

MDS 230 SW
231 SE
232 Sec 35

PHX 015255 R/W Irrigation Facilities

Sec 1: W1/2SE1/4
Sec 10: E1/2, E1/2SW1/4
Sec 11: S1/2NE1/4, W1/2, SE1/4
Sec 12: N1/2, SW1/4
Sec 14: N1/2SE1/4
Sec 18: W1/2SW1/4

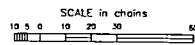

WARNING STATEMENT
This plat is the Bureau's Record of Title, and should be used only as a graphic display of the township survey data. Records herein do not reflect title changes which may have been affected by lateral movements of rivers or other bodies of water. Refer to the cadastral surveys for official survey information.

CURRENT TO	NW	GSR Mer
7-11-2016	ACAD	T 14 N R 1 W